

# SOILS

- Legend**
- AaA - Altavista fine sandy loam (0-4% slopes, rarely flooded)
  - AuA - Augusta fine sandy loam (0-2% slopes, rarely flooded)
  - ChA - Chewacla and Wehadkee soils (0-2% slopes, frequently flooded)
  - HeB - Helena sandy loam (2-6% slopes)
  - RgB - Rawlings-Rion complex (2-6% slopes)
  - RgC - Rawlings-Rion complex (6-10% slopes)
  - RgD - Rawlings-Rion complex (10-15% slopes)
  - WaD - Wake-Rolesville complex (10-15% slopes, very rocky)
  - WaE - Wake-Rolesville complex (15-25% slopes, very rocky)
  - WeB - Wedowee sandy loam (2-6% slopes)
  - WfB - Wedowee-Saw complex (2-6% slopes)
  - Ur - Urban Land
  - Property Boundary
  - Water

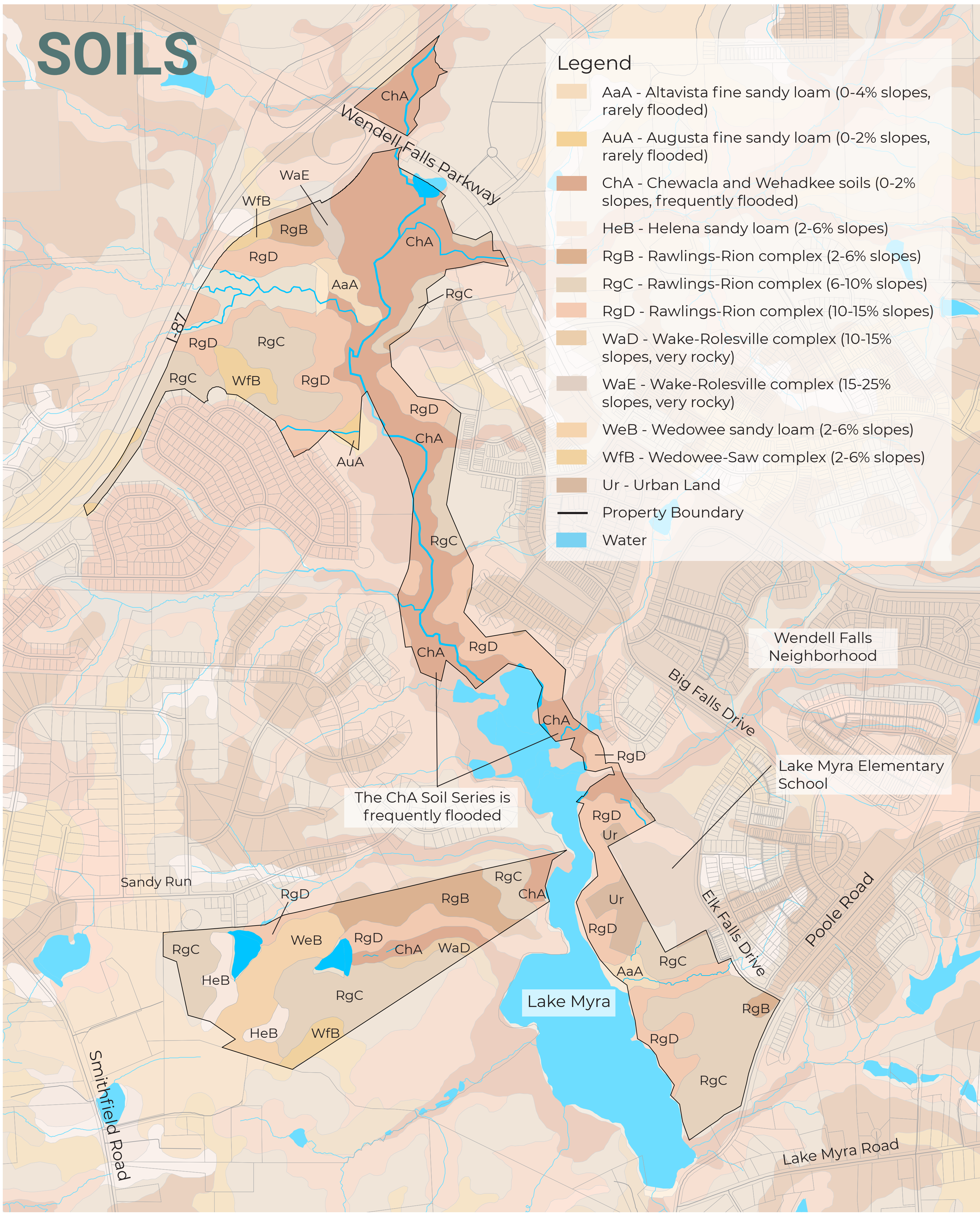

# SLOPE

- Legend**
- 0-2%
  - 2-4%
  - 4-6%
  - 6-8%
  - 8-10%
  - 10-12%
  - >12%
  - Property Boundary
  - Water

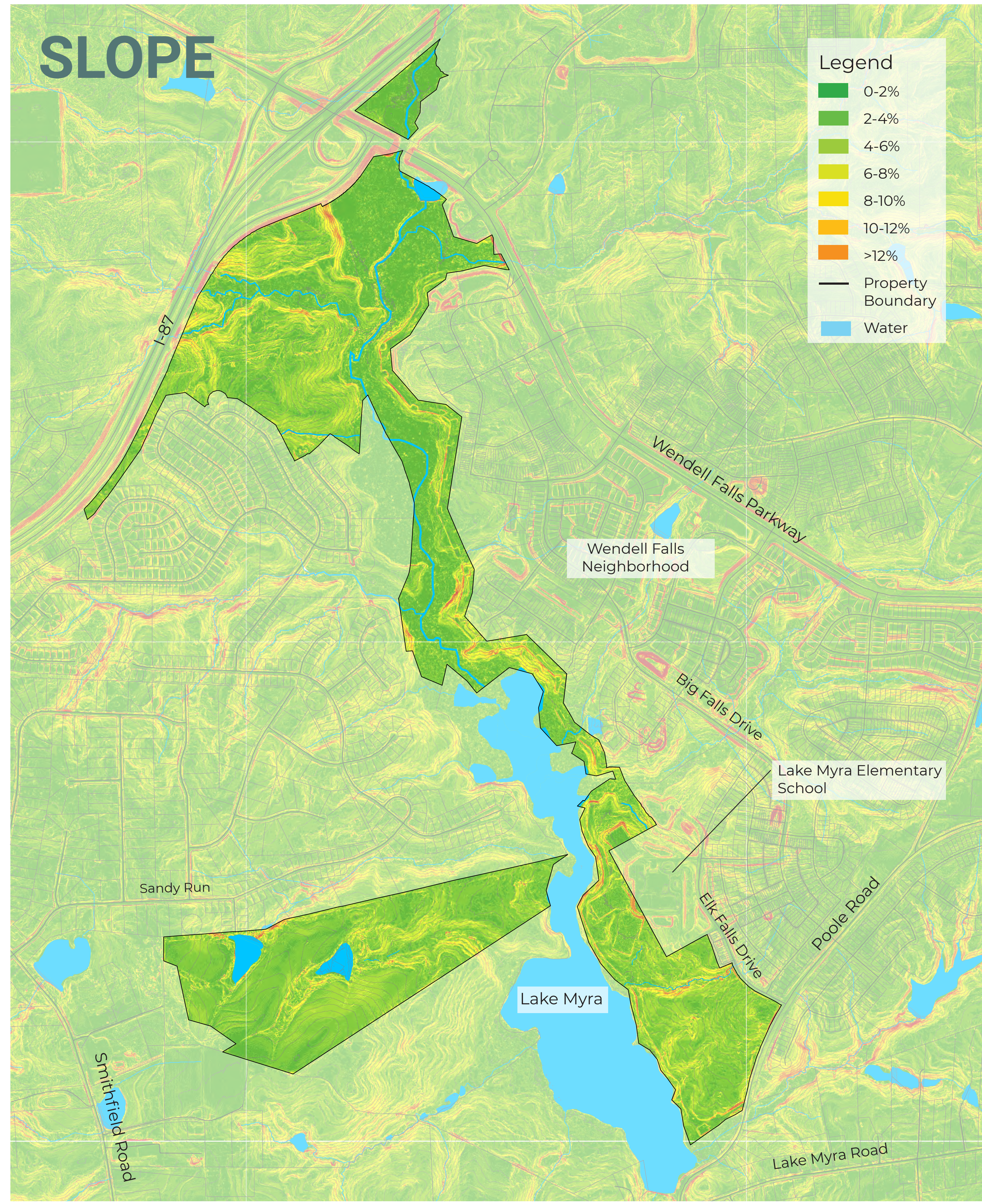

# LAKE MYRA COUNTY PARK

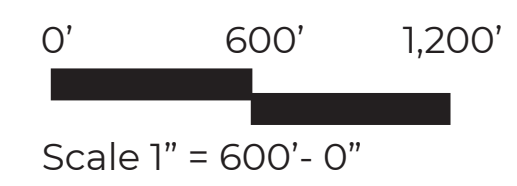

**Susan Hatchell**  
Landscape Architecture, PLLC

